VISIT…

LANZAROTE Caliente.COM

Transposed key of A♭ Major:
Version for
B♭ euphonium and
E♭ tuba

First Duo
from
Three Duos
originally for clarinet and bassoon

Ludwig van Beethoven

Edited 2010 by
Klaus Smedegaard Bjerre

Allegro commodo

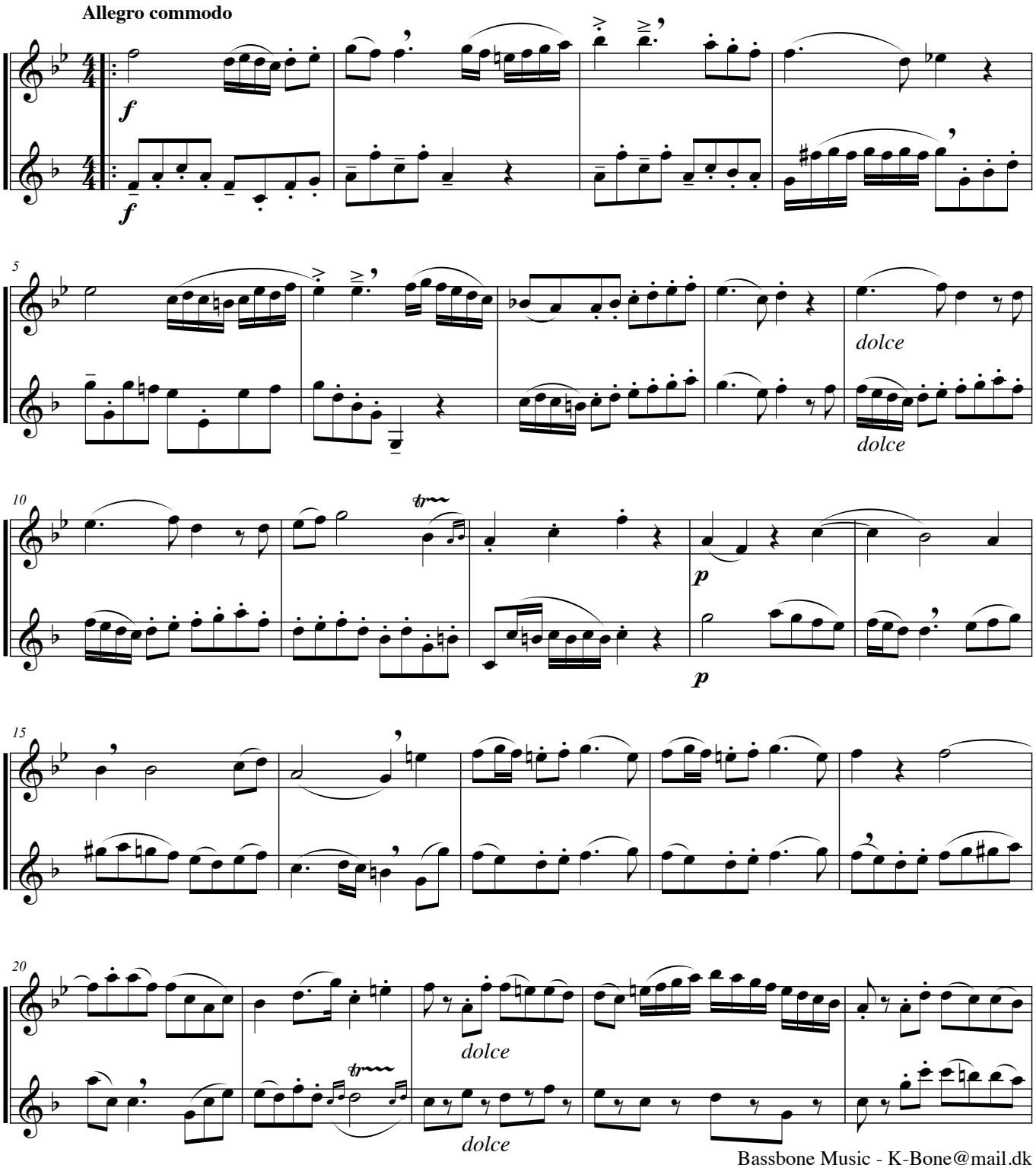

#1 from Three Duos

originally for clarinet and bassoon (here transposed to A♭)

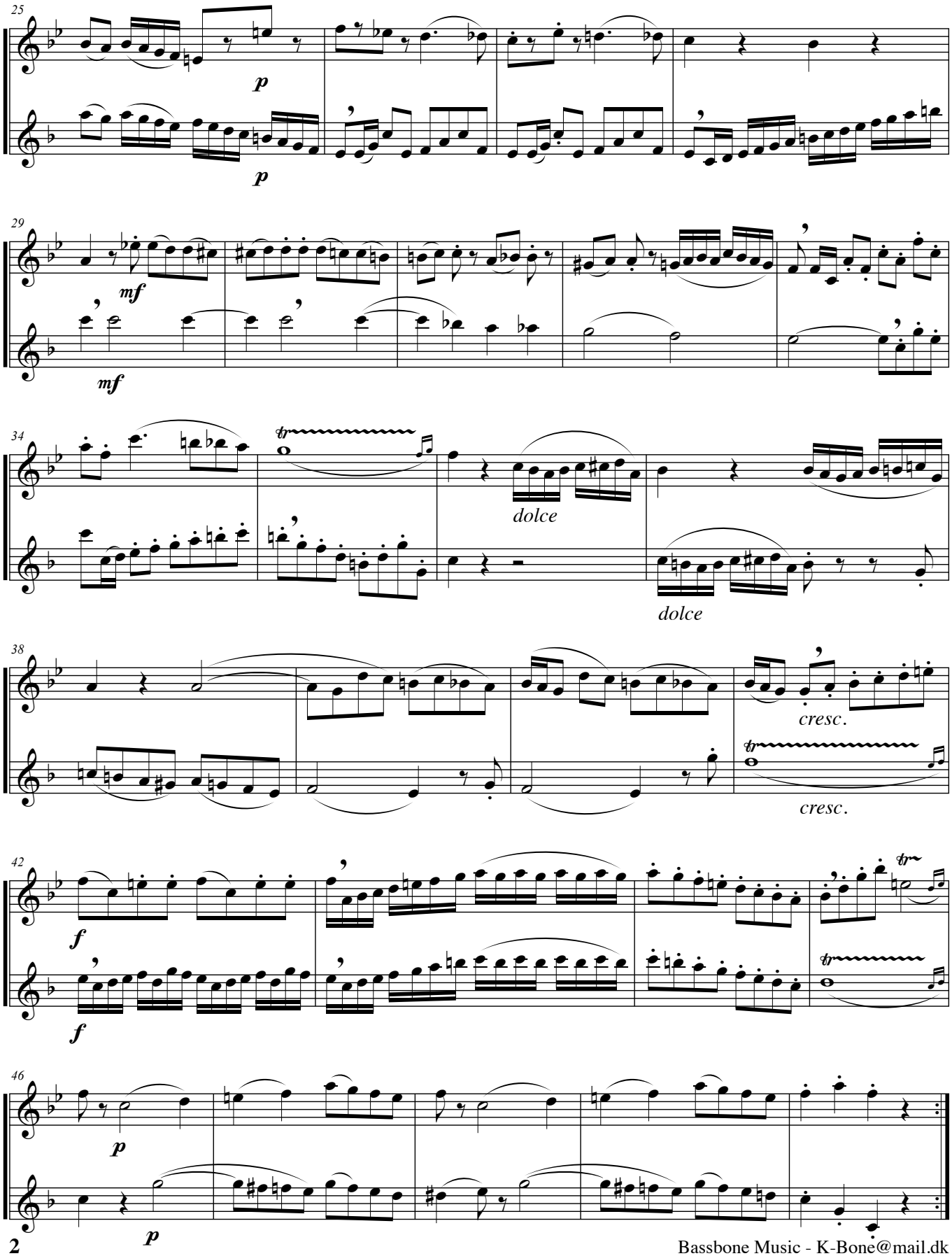

Bassbone Music - K-Bone@mail.dk

#1 from Three Duos

originally for clarinet and bassoon (here transposed to A♭)

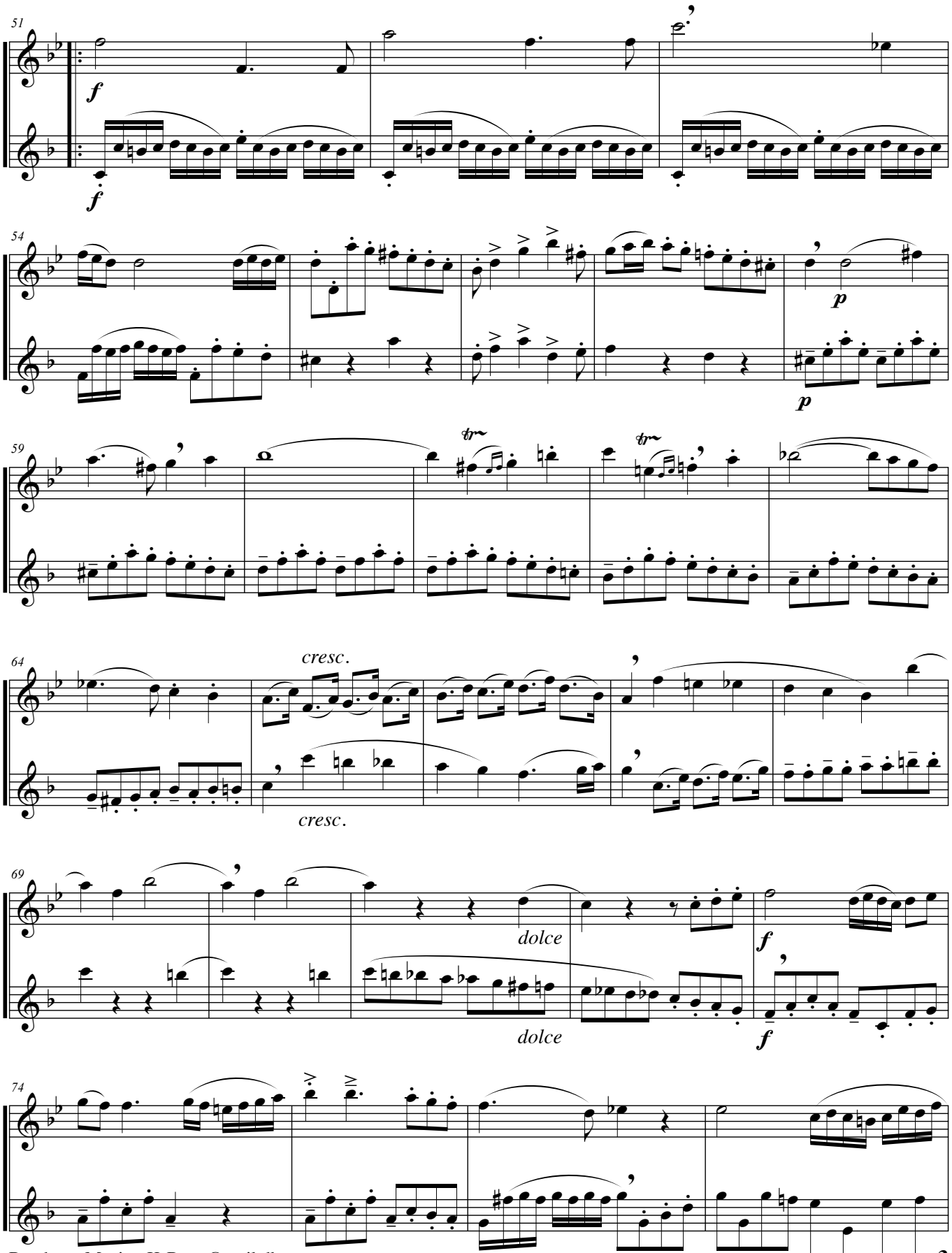

#1 from Three Duos

originally for clarinet and bassoon (here transposed to A♭)

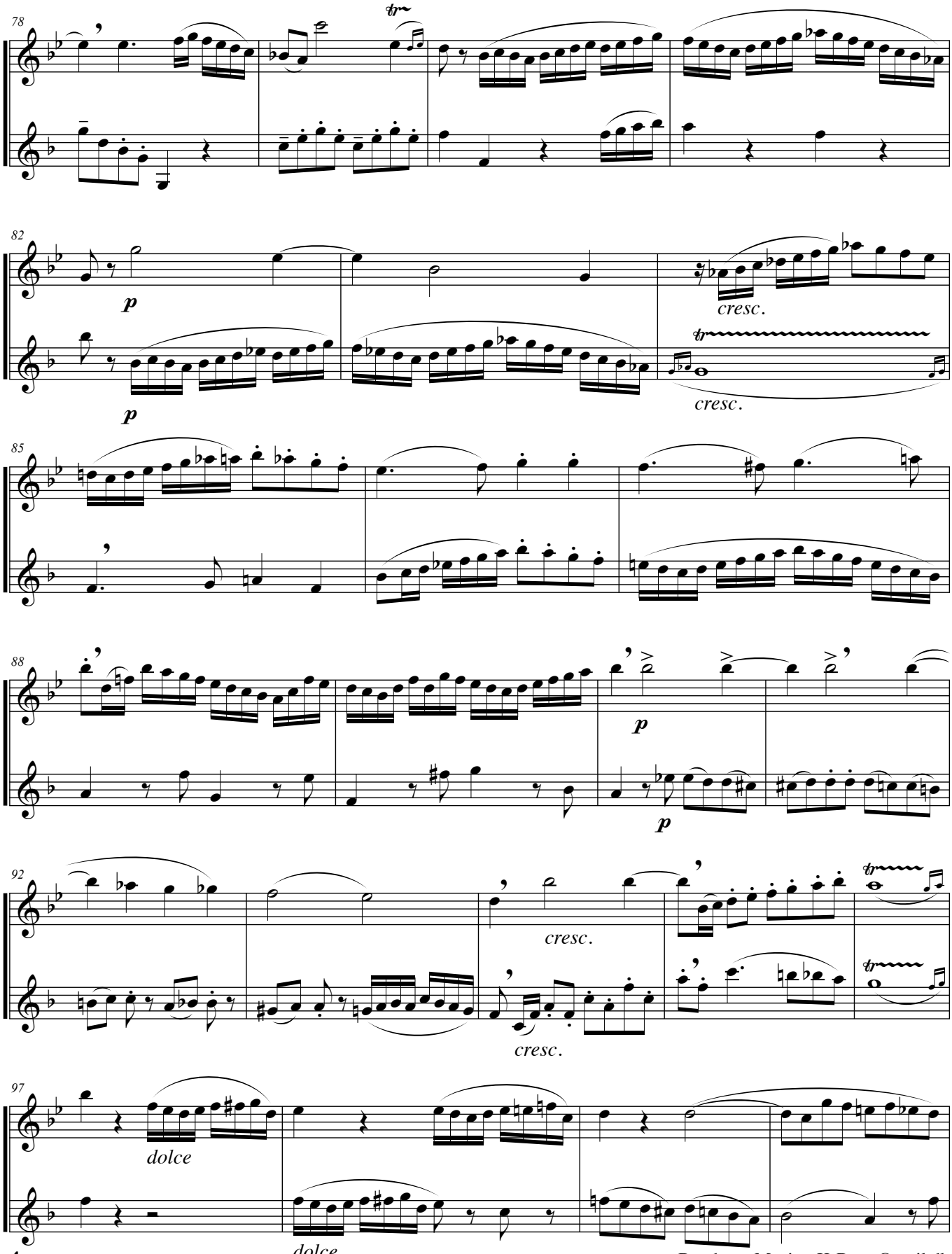

Bassbone Music - K-Bone@mail.dk

#1 from Three Duos

originally for clarinet and bassoon (here transposed to A♭)

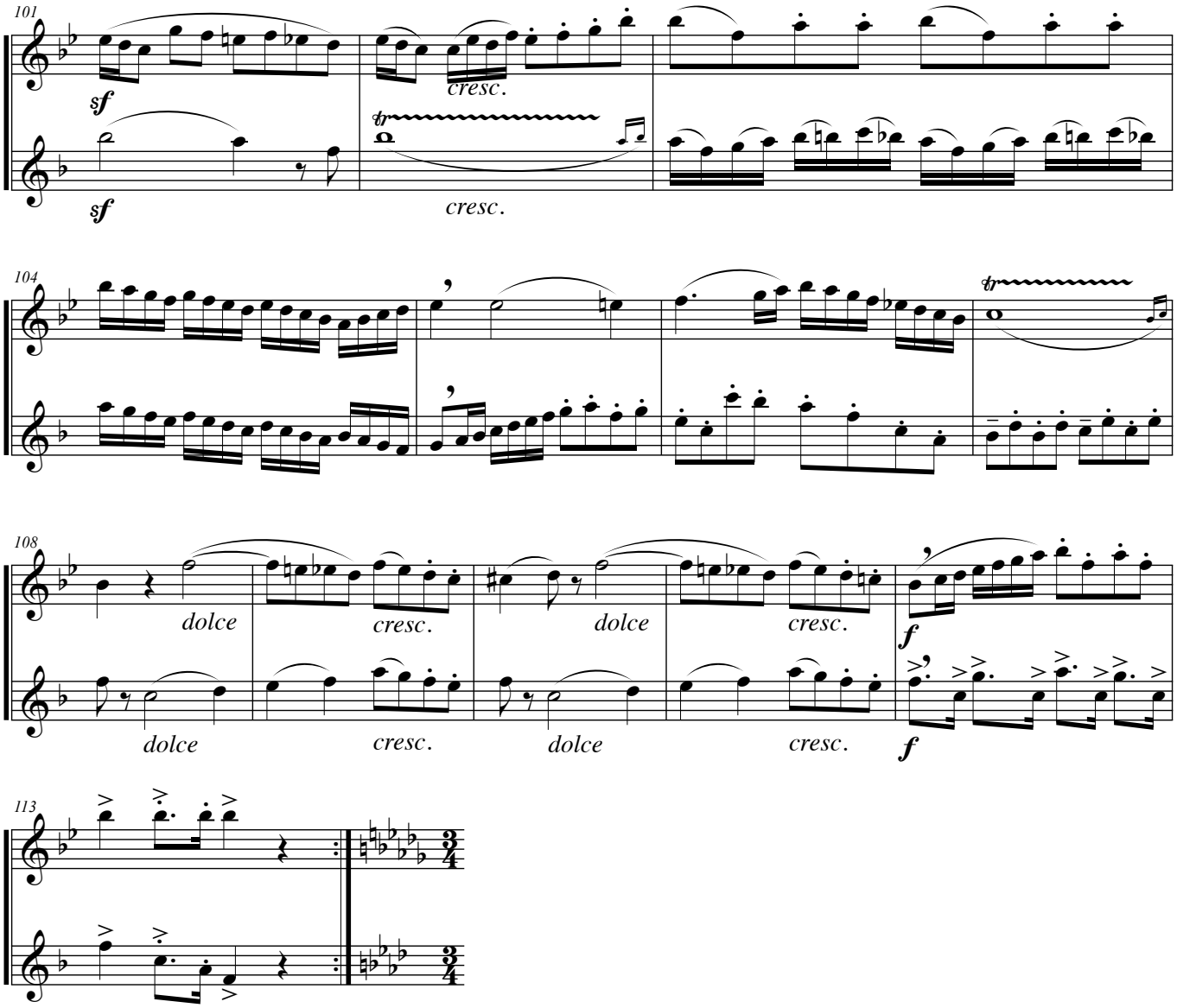

B♭ euphonium & E♭ tuba

#1 from Three Duos

originally for clarinet and bassoon (here transposed to A♭)

Larghetto sostenuto

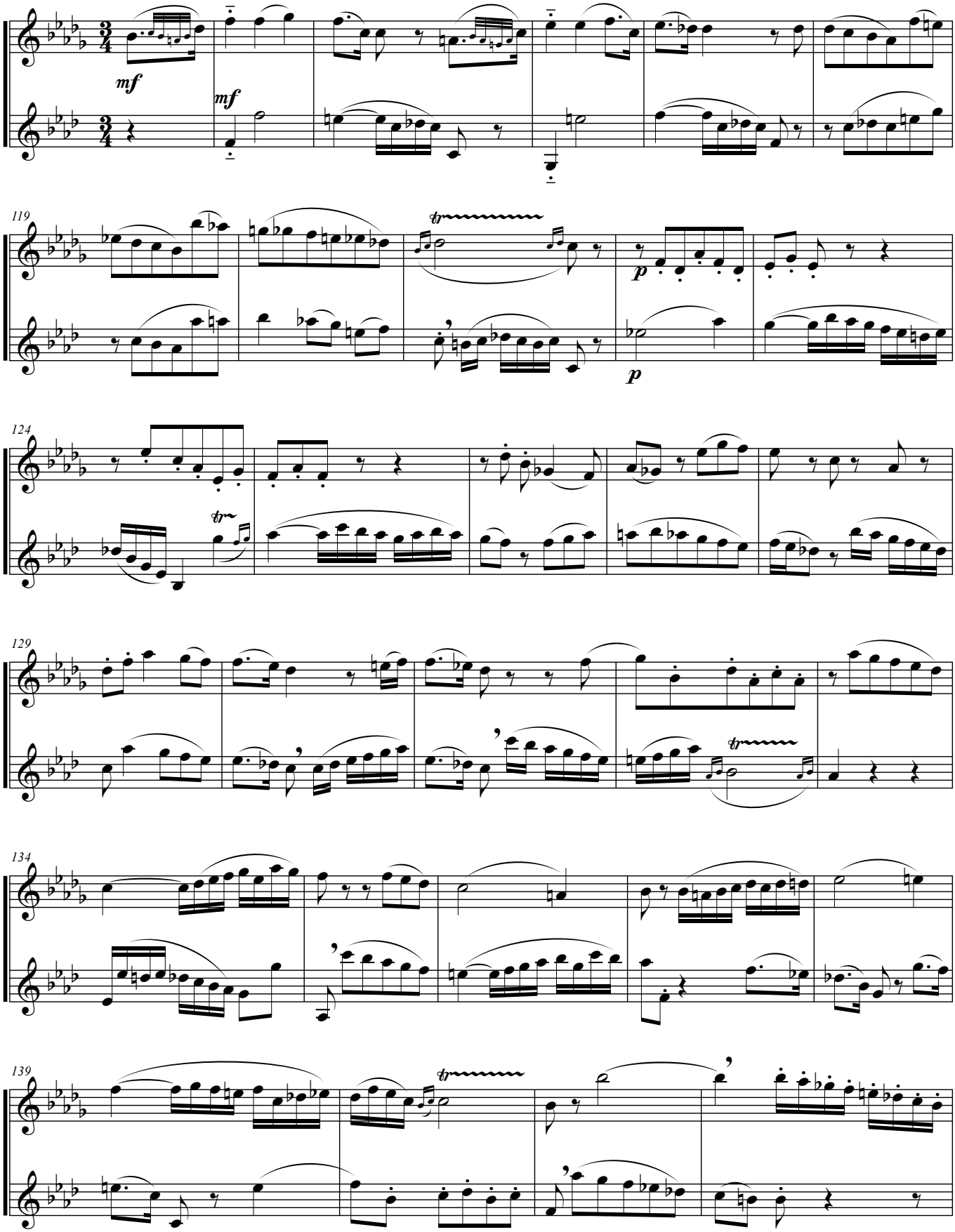

Bassbone Music - K-Bone@mail.dk

#1 from Three Duos

originally for clarinet and bassoon (here transposed to A♭)

143

p *cresc.* *attacca*

p *cresc.*

Rondo

Allegretto

147

dolce

dolce

152

mf

mf

157

162

dolce

f

f

f

f

168

#1 from Three Duos

originally for clarinet and bassoon (here transposed to A♭)

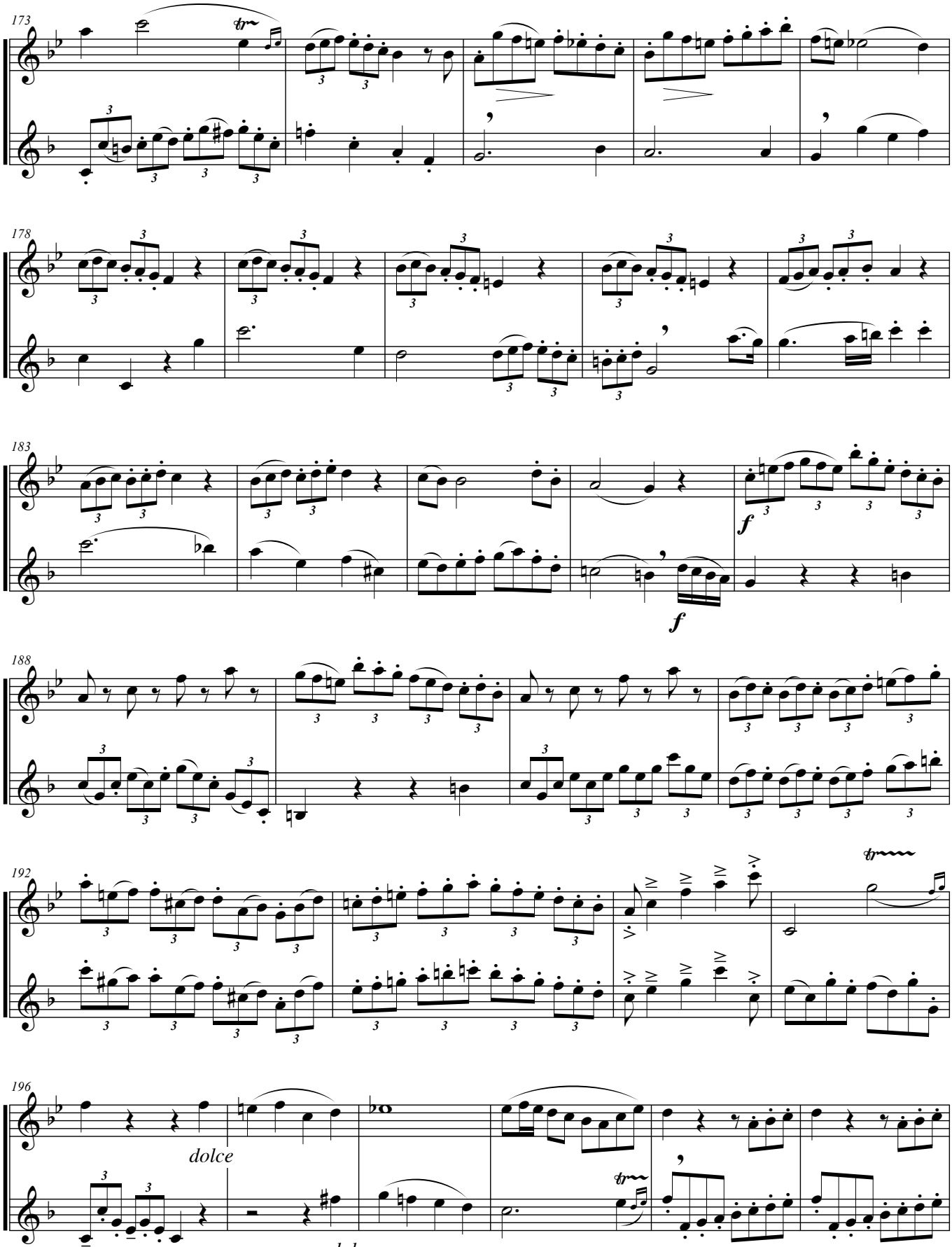

Bassbone Music - K-Bone@mail.dk

#1 from Three Duos

originally for clarinet and bassoon (here transposed to A♭)

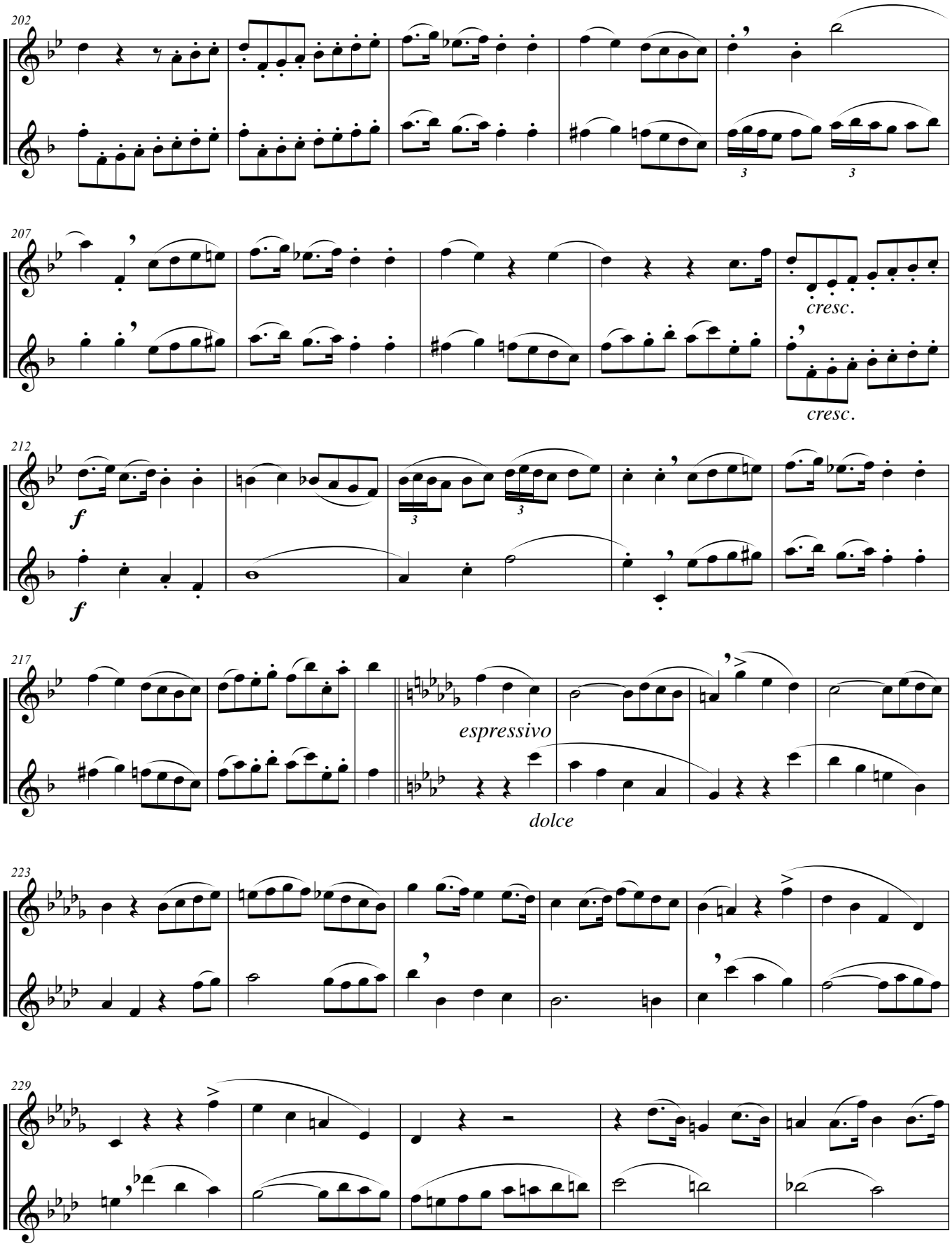

#1 from Three Duos

originally for clarinet and bassoon (here transposed to A♭)

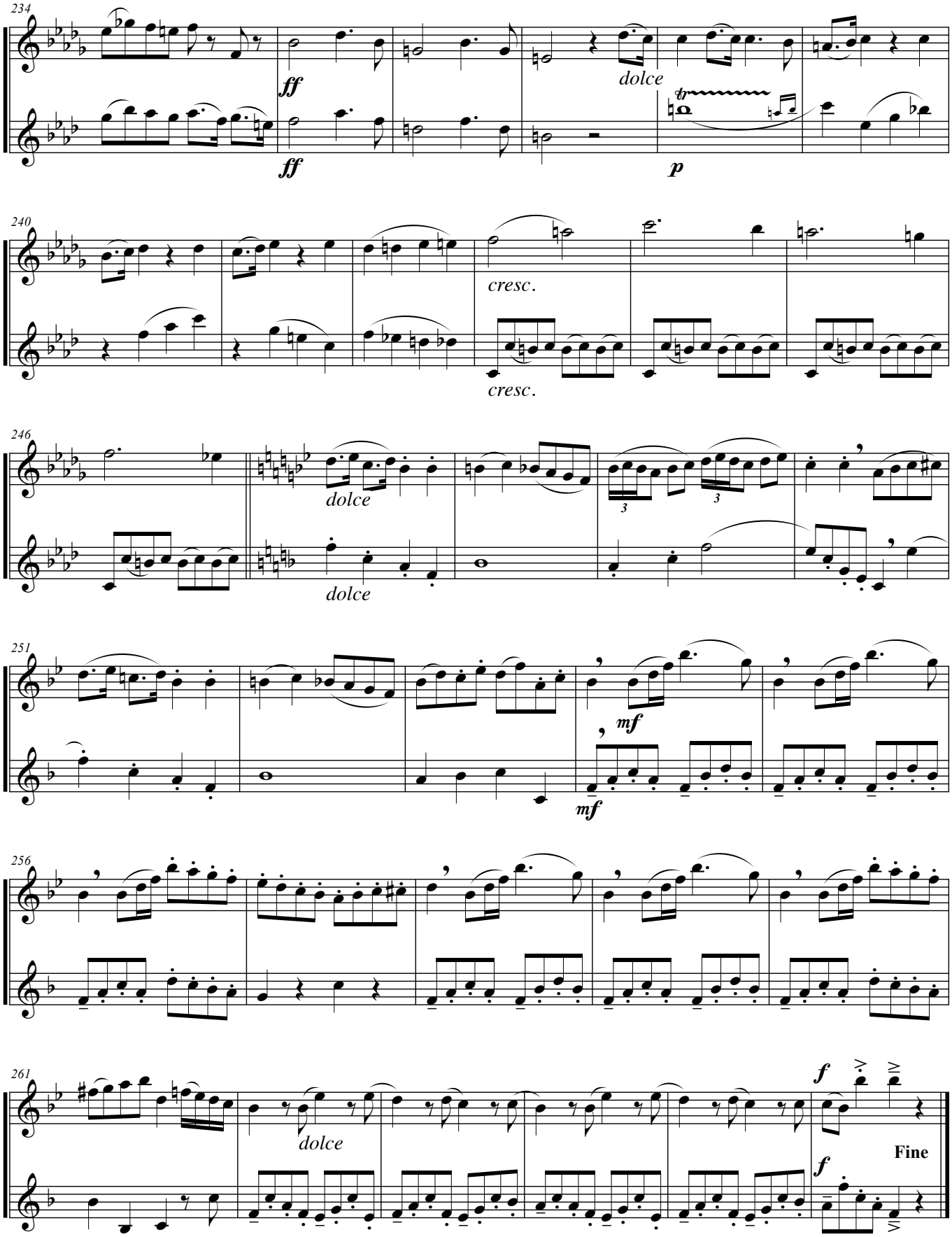

Bassbone Music - K-Bone@mail.dk